SPITALREGION
RHEINTAL
WERDENBERG
SARGANSERLAND

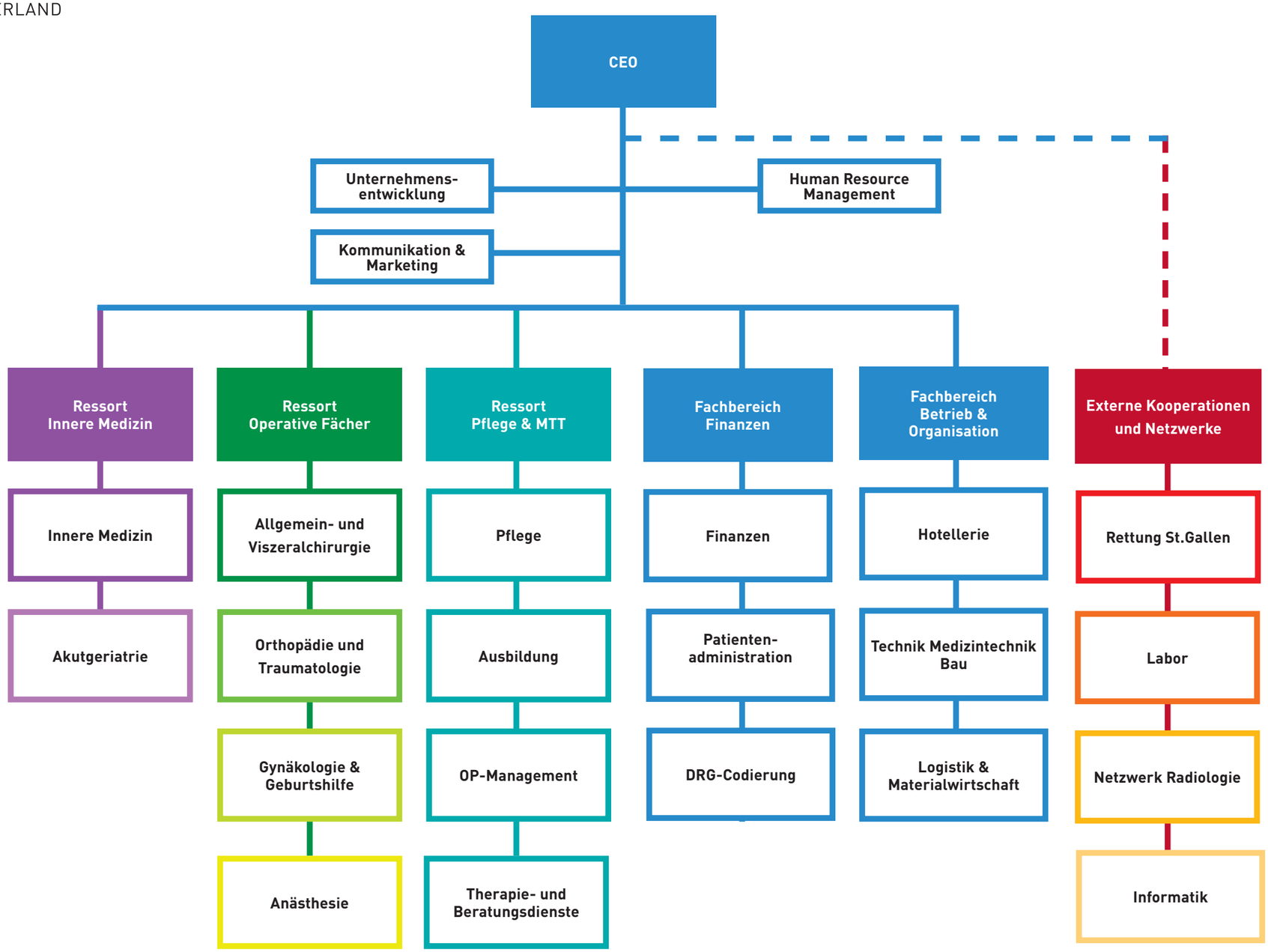

gültig ab 01.01.2023